

# Environmental Health (EH) Temporary Accommodation Clearance

SEPTIC SYSTEMS

Was the property damaged in the fire?

WATER SOURCE

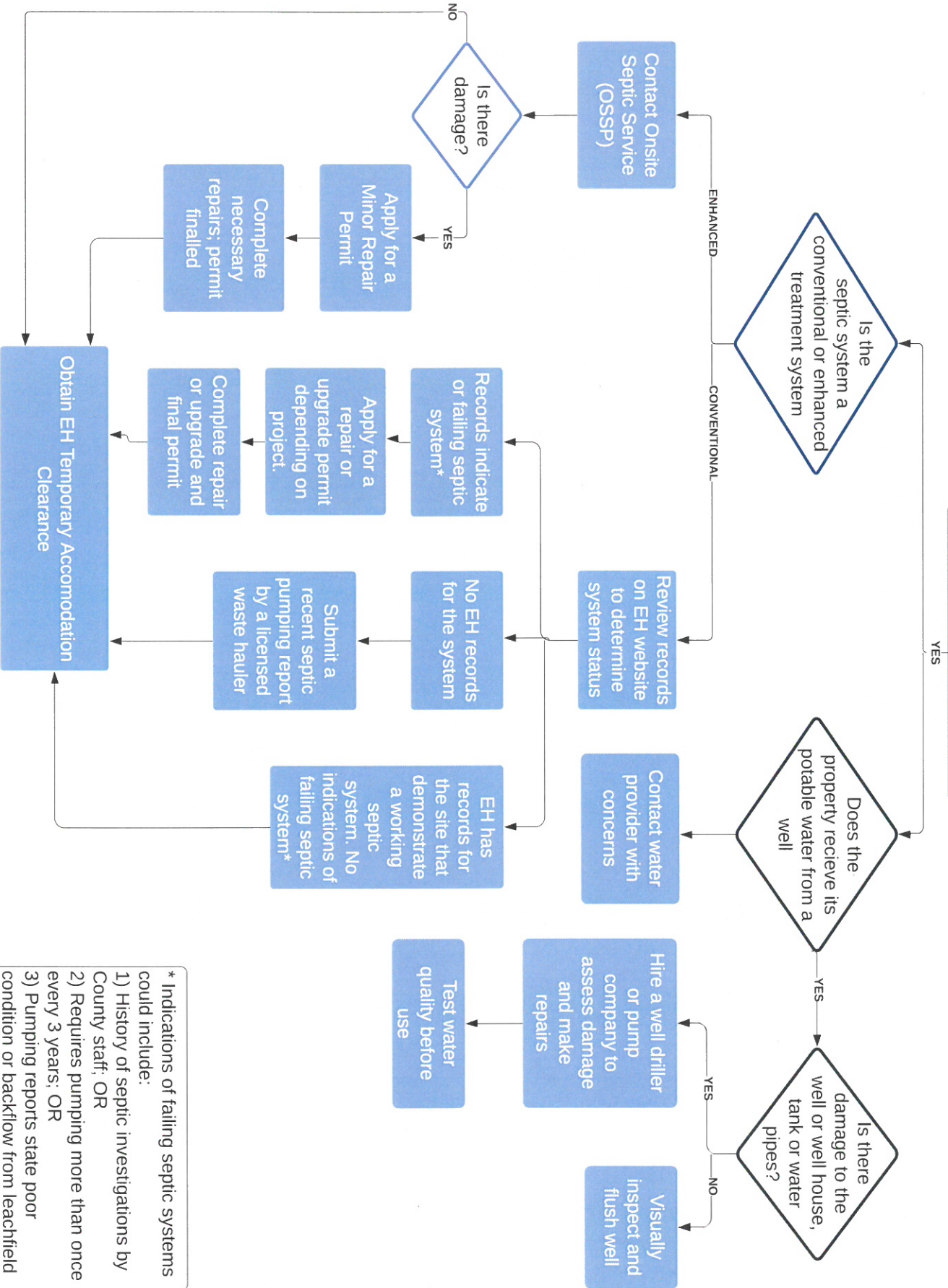

\* Indications of failing septic systems could include:

- 1) History of septic investigations by County staff; OR
- 2) Requires pumping more than once every 3 years; OR
- 3) Pumping reports state poor condition or backflow from leachfield